

# Medidata Rave Q&A

IMPAACT Network Meetings

June 2016

# eLearning & Study Invitations

- ▶ DMC User Support consulted with sites regarding which site staff need accounts
  - ▶ Begin with sites participating in initial studies
  - ▶ Consult with CRS Leader/CRS Coordinator
- ▶ Receive invitation for iMedidata
  - ▶ Access to eLearning and account information
- ▶ Receive invitation for study in iMedidata
  - ▶ Email notification sent with each study invitation
  - ▶ Access **only** to the studies in which the site participates
  - ▶ Additional eLearning may be required

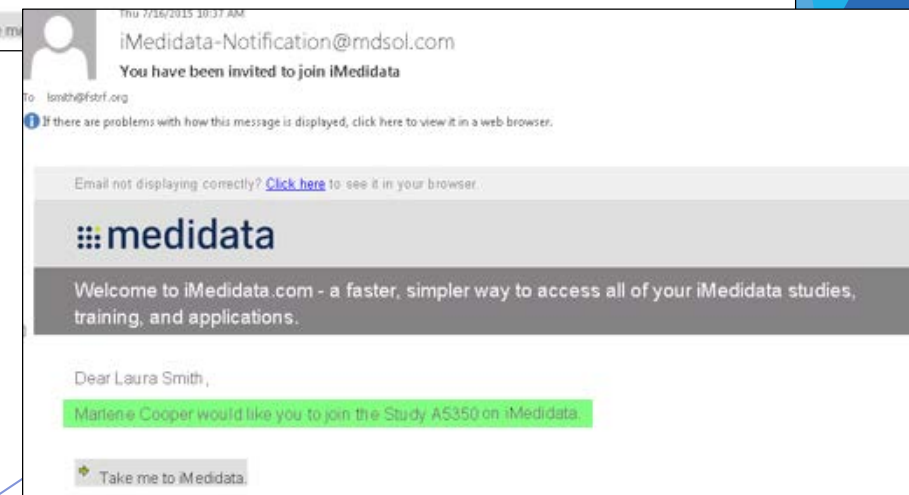
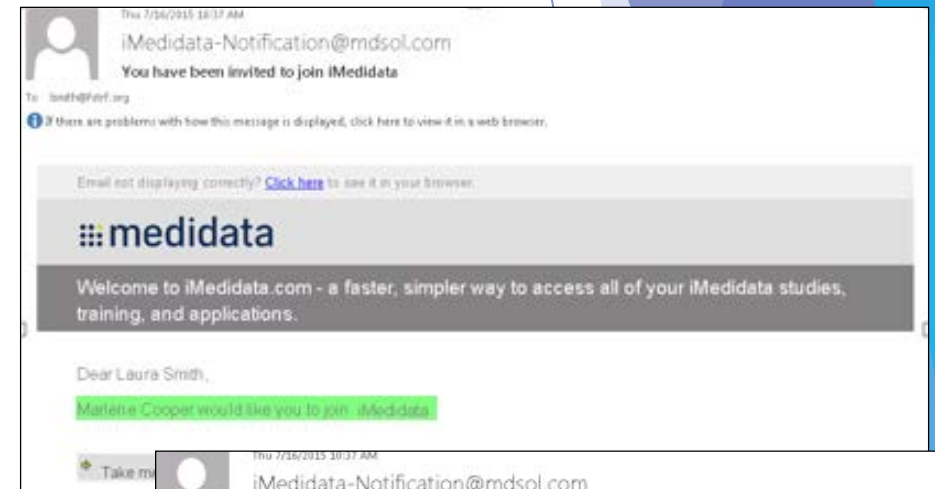

# Homepage

The screenshot shows the homepage of the ACTG IMPACT system. At the top left, the ACTG (AIDS Clinical Trials Group) and IMPACT (International Maternal Pediatric Adolescent AIDS Clinical Trials Network) logos are displayed. Below the logos is a navigation bar with a 'Home' button. On the left side, there is a sidebar with two sections: 'Installed Modules' and 'Last 10 subjects:'. The 'Installed Modules' section lists 'Reporter', 'PDF Generator', and 'Query Management'. The 'Last 10 subjects:' section lists several subjects with their status icons: 'New Subject DEV', 'TRN0002 TRN', 'TRN0003 TRN', '14550 Prod', 'TRN0001 TRN', 'TRN0008 TRN', and 'TRN0004 TRN'. The main content area features a 'Study' search bar with a magnifying glass icon. Below the search bar is a table titled 'Studies' with three rows: 'A5350', 'P1115', and 'A5322'. At the bottom of the main content area, there is a progress indicator showing a transition from 'Never Touched' (represented by a grey sphere) to 'Complete' (represented by a green checkmark in a circle).

## Home Page

- Studies are independent of each other
- Select study first



Never Touched



Complete



# Site Page / Subject Page



**TRN**

[iMedidata](#)
[Messages](#)
[My Profile](#)
[Help](#)
[Home](#)
[Logout](#)

User: Mary Wojcik-Cross Education Coordinator (Clinical Research Coordinator - IVRS)

[Home](#)
[Training](#)
[FSTRF Training Site 001](#)

Subject

[Advanced Search](#) [Labs](#)



Subject

- TRN0001
- TRN0002
- TRN0003
- TRN0004
- TRN0005
- TRN0006
- TRN0007
- TRN0008

Page 1

**Task Summary: Site**

Task	Count
Requiring Signature	0
NonConformant Data	1
Open Queries	3
Sticky Notes	1
Overdue Data	5



**TRN**

[iMedidata](#)
[Messages](#)
[My Profile](#)
[Help](#)
[Home](#)
[Logout](#)

User: Mary Wojcik-Cross Education Coordinator (Clinical Research Coordinator - IVRS)

[Home](#)
[Training](#)
[FSTRF Training Site 001](#)
[TRN0001](#)

TRN0001

- Screen
- Eligibility Checklist (1)
- A9999, Screening (1)
- A9999, Week 0, Entry 30 Mar 2010
- A9999, Week 2 07 Dec 2015
- Medical History Log (1)

[Screening and Enrollment Status](#)

Visit	Date
Eligibility Checklist (1)	
A9999, Step 1 (1)	20 Jan 2010
A9999, Screening (1)	20 Jan 2010
A9999, Week 0, Entry 30 Mar 2010	20 Jan 2010
A9999, Week 2 07 Dec 2015	03 Feb 2010
Medical History Log (1)	20 Jan 2010

**Task Summary: Subject**

Task	Count
Requiring Signature	0
NonConformant Data	0
Open Queries	1
Sticky Notes	0
Overdue Data	0

[Grid View](#)

# DMC PORTAL PROGRAMS: *MIGRATION STUDIES*

- ▶ **The following DMC portal programs do not apply to migration studies in Medidata :**
  - ▶ Unanswered Query Report
  - ▶ Delinquency Viewer
  - ▶ Unresolved Error Report
  - ▶ Resolve
- ▶ **Programs such as these found on the DMC portal will still be used:**
  - ▶ Subject Enrollment System
  - ▶ Diagnosis Report
  - ▶ Medications Report
  - ▶ Participant Data Reports
  - ▶ Site Enrollment Report
  - ▶ Visit Forecaster
  - ▶ Accrual Report
  - ▶ TJOIN

# DMC PORTAL PROGRAMS:

## *Development Studies*

- ▶ **The following DMC portal programs do not apply to new studies in Medidata:**
  - ▶ Unanswered Query Report
  - ▶ Delinquency Viewer
  - ▶ Unresolved error report
  - ▶ Resolve
  
- ▶ **The following types of reports will be generated via Medidata's reporting capabilities:**
  - ▶ Diagnosis Report
  - ▶ Medications Report
  - ▶ Participant Data Reports
  
- ▶ **Programs such as these found on the DMC portal will still be used:**
  - ▶ Subject Enrollment System
  - ▶ Site Enrollment Report
  - ▶ Visit Forecaster
  - ▶ Accrual Report

# Medidata Rave Resources

## Site Support

Computer Account Report  
Computing Manual  
Computing Requirements  
DMC Contacts  
Email Address Book Download  
Email Address Lookup  
[Medidata Rave Resources](#)  
Newslines

## General Resources

[Medidata Rave Frequently Asked Questions \(FAQ\)](#)

Looking to the Future: Medidata Rave  
Guide for New Studies Opening in Rave

## A5322 Resources

eCRF Completion Guide  
A5322 Print Matrix (blank eCRFs)  
Guide for Migration to Rave

## A5350 and A5352S Resources

A5350 eCRF Completion Guide  
A5350 Print Matrix (blank eCRFs)  
A5352S eCRF Completion Guide  
A5352S Print Matrix (blank eCRFs)

[dmc.medidatarave.support@fstrf.org](mailto:dmc.medidatarave.support@fstrf.org)

